



2013 BRITISH SCHOOLS ORIENTEERING CHAMPIONSHIPS

Hosted by Derwent Valley Orienteers

with support from the British Schools Orienteering Association and Nottinghamshire Orienteering Club.

Saturday 16th November - TRAINING EVENT (NOC) Bramcote Hills, Nottingham. NG9 3GF

**Sunday 17th November - 2013 BRITISH SCHOOLS ORIENTEERING CHAMPIONSHIPS
Shipleigh Country Park, Heanor, Derbyshire.**

ENTRY FORMS and EVENT DETAILS

LAST DATE FOR CHEAPER ENTRY: POSTED FIRST CLASS ON Tuesday 22nd October

Contents and Check List				Tick which documents & items you have sent us
Title Sheet, Contents and Check List		page	1	
2013 British Schools Orienteering Championships – Entry & accommodation details		pages	2 - 3	
Training Event – details		page	4	
2013 British Schools Orienteering Championships – Entry Form Part 1		Page	5	
2013 British Schools Orienteering Championships – Entry Form Part 2		Page	6	
2013 British Schools Orienteering Championships – Entry Form Part 3		Page	7	
2013 British Schools Orienteering Championships – Entry Form Part 4		Page	8	
2013 BSOC – Additional runners (non-comp) – Entry Form Part 5		Page	9	
BSOC School Category Flow Chart		Page	10	
Cheque payable to Derwent Valley Orienteers	Amount: £			
Two 9" x 6" SAE's – First Class stamps () please				

Please send this page to show us which entry forms you have included by ticking the appropriate boxes. Please check that all forms have been signed. All entries must include pages 1, 5, 6, 7, 8, plus cheque and two 9"x6" SAE's as a minimum - Thank you

BRITISH SCHOOLS ORIENTEERING CHAMPIONSHIPS 2013

Sunday 17th November 2013
Shipley Country Park, Heanor, Derbyshire.
Grid Reference ... SK431453 Post code ... DE75 7GX

ENTRY DETAILS

Who can take part ?

Schools do not have to be members of the British Schools Orienteering Association to enter. The event is for pupils in years 5 –13 inclusive but note that it is the pupil's date of birth that determines the class they enter not their school year. This is a Schools event and all entries must be made through your school. Competitors should have competed in at least three orienteering events at the appropriate standard before the Schools Championships. The full 'Competition Rules' can be seen at www.bsoa.org.

Terrain

The area is a mixture of open parkland with deciduous, gently contoured woodland. There is an extensive path network.

Parking, Assembly, Facilities, Finish and Starts

Minibuses and cars are expected to be on hard standing within the area. This is 'pay and display' payable on the day. Buses will be parked a short distance away, roadside in a small industrial estate, after dropping off their passengers. The finish will be in the assembly area, there will be ample room for tents. The starts will be a 5 minute walk from assembly.

Map and Control descriptions

A waterproof five colour map at 1:10,000 overprinted with the controls plus control descriptions. One blank map will be sent to each school with the final details.

Cost and Entry Details

All entries to be on the enclosed form. There is a £6.00 entry fee per School. There is an entry fee of £6.00 per pupil (ie £12 for a pair) for entries posted no later than **FIRST CLASS on Tuesday 22nd October** (ie for most, finalise entry list before half term) and **£7.00 for entries posted after that but last date for posting is FIRST CLASS on Wednesday 31st October**. There is no late entry (after 31.10.13) or entry on the day.

Equipment Required

Personal gear needs to be either orienteering kit or a T-shirt or long sleeved shirt, tracksuit bottoms and trainers (or good grip soled shoes). No Shorts or Jeans. Should weather conditions dictate, cagoules will be made compulsory. It is possible the area could be muddy. A compass and a whistle are strongly recommended.

SI Control Punching

The SI electronic punching system will be used. Each competitor (or pair) will be issued with an SI card at the pre start. The hire cost of the SI card is included in the entry fee. Only issued SI cards can be used. A demonstration control will be available on the day near Enquiries for those not familiar with SI.

School Categories

We would recommend that you consult the full rules which are on the website at www.bsoa.org To help with your entries a simplified flow chart is included at page 15. Pupils may run in a pair in years 5-8 only. They will have a map each, but only one SI card. If a pair comes from different years then they must be entered as the higher year. If they are not the same gender then they should be entered as boys. Pairs must stay together and cross the finish line together.

Awards

Awards will be given to the first 3 individuals in each age class, first 3 teams (of 3) in each age class and the first 3 schools in each category of school. Certificates will be awarded to all competitors.

Trophies

Trophies will be presented to the winning school for each age class and the winning school in each category of school.

Timings and Prize Giving

The intended start period is from 10.00 to 12.00 dependent on number of entries.
Prize giving should take place at 1.30 pm in the assembly area.

Entry: Entry Forms to be returned to: BSOC 2013. 4 Ripley Road, Riversdale, Ambergate, Derbyshire. DE56 2EU

Entry Enquiries to: Christina Wright cpstwright@tiscali.co.uk

General Enquiries Val Johnson (Event Organiser)
e-mail: gmjandfam@aol.com (preferred) Telephone 01773 824754 (to 9pm only)

Planner: Mike Godfree DVO Controller: Mick Lucking NOC

Accommodation for night of Saturday 16th November

We have secured floorspace accommodation at a school in Derby half an hour's drive away from the competition venue for the night of Sat 16th November.

There will be classrooms and a function room available for sleeping. There is a dining space next to the kitchen. Showers are not available but there are ample washbasins and toilets. Plenty of on-site parking. No evening meal available but there are numerous takeaways in the area.

The school has agreed to charge us £10/head for the accommodation which is a big reduction on their normal letting fees.

In addition to this a Continental Breakfast will be provided by DVO at £2/head.

Total cost per person: £12.

If you would be interested in booking accommodation or would like any further information please email Zoe Gordon (DVO)

zoe.gordon@gmx.com who will send an Accommodation Request Form for completion.

Please contact Zoe with any other accommodation queries.

British School Orienteering Association

The British School Orienteering Association (BSOA) exists to provide a link between schools and mainstream Orienteering. It is affiliated to the British Orienteering Federation and has approximately 200 schools as members. Teams are sent to the World Schools Orienteering Championships which are held biannually. Membership of BSOA is at present free and open to all British schools and your schools details will be added to their database unless you specifically decline.

BSOA have funded all the medals for the British Schools Championships.

Further details of the BSOA can be obtained from www.bsoa.org. British Orienteering now have available on their website an online registration system that schools are being asked to complete so that they receive up to date information about orienteering and teaching orienteering within schools. If you haven't already done so please register to ensure they have the up to date contact details for your school.

2013 BRITISH SCHOOLS ORIENTEERING CHAMPIONSHIPS – TRAINING EVENT

Saturday 16th November 2013

Hosted by Nottinghamshire Orienteering Club

Where? Bramcote Hills, Bramcote, Nottingham. NG9 3GF

Who can take part ?

Schools do not have to be members of the British Schools Orienteering Association to enter the training event.

Equipment Required

Personal gear needs to be either orienteering kit or a T-shirt or long sleeved shirt, tracksuit bottoms and trainers (or good grip soled shoes). No Shorts or Jeans.

It is possible the area could be muddy.

A compass and a whistle are strongly recommended.

Courses

4 Courses. White, Yellow, Orange, Light Green and Green

Start Times

From 11.30am, last start at 2.15pm, courses will close at 3.00pm.

Terrain

Parkland with woodland that is steep in parts – similar to Shipley Park

Cost

Training event: £2.00 per person (ie £4.00 for pairs, one map each).

Although pre entry is not necessary we do want to know map numbers for each course, so maps must be requested by email to p.olivant@btinternet.com. Payment on the day by cash or cheque made payable to Nottinghamshire Orienteering Club.

Bramcote Leisure Centre is on-site offering swimming in the main pool which is open in the afternoon.

BRITISH SCHOOLS ORIENTEERING CHAMPIONSHIPS 2013
Sunday 17th November 2013
ShIPLEY Country Park, Heanor Derbyshire
Entry Form (Part 1)

Name of School or College: _____

Name of Headteacher: _____

School Address: _____

Telephone Number _____

Fax Number: _____

Email contact address: _____

The following teacher(s) will be supervising our pupils at the event
OR if the pupils are not being accompanied by a member of staff then please give the name and address of at least one adult that you authorise to supervise the pupils for your school: _____

SCHOOL ROLL as at 1st October 2013: _____ pupils (actual/expected) (delete as appropriate)

A school or college is defined as an institution under one Headteacher and Governing Body, with one admission register on which the names of all entrants appear.

I confirm that all pupils listed on the entry form enclosed are in attendance at this school/college, and are of the standard required to enter the British Schools Orienteering Championships as detailed in the Rules of the competition. I understand that all persons attending at or competing in this event do so at their own risk.

Photographs – I confirm that pupils from this School can be photographed, in accordance with current British Orienteering Policy, for orienteering publicity purposes.

I do /do not want to be on the BSOA data base

Signature of Headteacher: _____ Date: _____

I understand that any accommodation is provided on the strict understanding that I am responsible for my party at all times.

Name of supervising teacher/adult: Please print _____

Signature of supervising teacher/adult: _____ Date: _____

British Schools Orienteering Championships 2013 Sunday 17th November

Entry Form (Part3) for Girls

Classes are denoted by National Curriculum School Years, e.g. G7 means Girls Year 7 but dob is the entry criteria. For pairs please indicate the names of both competitors in the same box (G5, G6, G7 and G8 only)

Class G5
Born 1.9.03 - 31.8.04
First Name, Surname
1
2
3
4
5
6

Class G6
Born 1.9.02 - 31.8.03
First Name, Surname
1
2
3
4
5
6

Class G7
Born 1.9.01 - 31.8.02
First Name, Surname
1
2
3
4
5
6

Class G8
Born 1.9.00 - 31.8.01
First Name, Surname
1
2
3
4
5
6

Class G9
Born 1.9.99 - 31.8.00
First Name, Surname
1
2
3
4
5
6

Class G10
Born 1.9.98 - 31.8.99
First Name, Surname
1
2
3
4
5
6

Class G11
Born 1.9.97 - 31.8.98
First Name, Surname
1
2
3
4
5
6

Class G12
Born 1.9.96 - 31.8.97
First Name, Surname
1
2
3
4
5
6

Class G13
Born 1.9.95 - 31.8.96
First Name, Surname
1
2
3
4
5
6

School Name:		Total number of GIRLS entered:	
---------------------	--	---------------------------------------	--

British Schools Orienteering Championships 2013 Sunday 17th November

Entry Form (Part 4) for Boys

Classes are denoted by National Curriculum School Years, e.g. B7 means Boys Year 7 but dob is the entry criteria. For pairs please indicate the names of both competitors in the same box (B5, B6, B7 and B8 only)

Class B5	
Born 1.9.03 - 31.8.04	
First Name, Surname	
1	
2	
3	
4	
5	
6	

Class B6	
Born 1.9.02 - 31.8.03	
First Name, Surname	
1	
2	
3	
4	
5	
6	

Class B7	
Born 1.9.01 - 31.8.02	
First Name, Surname	
1	
2	
3	
4	
5	
6	

Class B8	
Born 1.9.00 - 31.8.01	
First Name, Surname	
1	
2	
3	
4	
5	
6	

Class B9	
Born 1.9.99 - 31.8.00	
First Name, Surname	
1	
2	
3	
4	
5	
6	

Class B10	
Born 1.9.98 - 31.8.99	
First Name, Surname	
1	
2	
3	
4	
5	
6	

Class B11	
Born 1.9.97 - 31.8.98	
First Name, Surname	
1	
2	
3	
4	
5	
6	

Class B12	
Born 1.9.96 - 31.8.97	
First Name, Surname	
1	
2	
3	
4	
5	
6	

Class B13	
Born 1.9.95 - 31.8.96	
First Name, Surname	
1	
2	
3	
4	
5	
6	

School Name:		Total number of BOYS entered:	
---------------------	--	--------------------------------------	--

British Schools Orienteering Championships 2013 Sunday 17th November *Entry Form (Part 5)*

Additional runners (non-competitive, subject to start time availability)

These runners will start before those on the previous pages in their class.

SCHOOL NAME:

	Girls		Boys	
	Class	First name, surname	Class	First name, surname
1				
2				
3				
4				
5				
6				
7				
8				
9				
10				
11				
12				
13				
14				
15				
16				
17				
18				
19				
20				
21				
22				
23				
24				
25				
26				
27				
28				
29				
30				

British Schools Orienteering Championship Flow Chart – School Categories

The following refers to pupils in the school, not just those entered for the event. Again, year groups refer to the normal d.o.b. ranges in English schools so any school which doesn't conform to those year groups should match their age range to the corresponding classes on the entry forms and then refer to the chart below. Therefore, for example, Scottish primary schools would normally fit into the Middle School age range. See also the notes below the chart.

Schools should enter the "Whole School Team" as follows:-

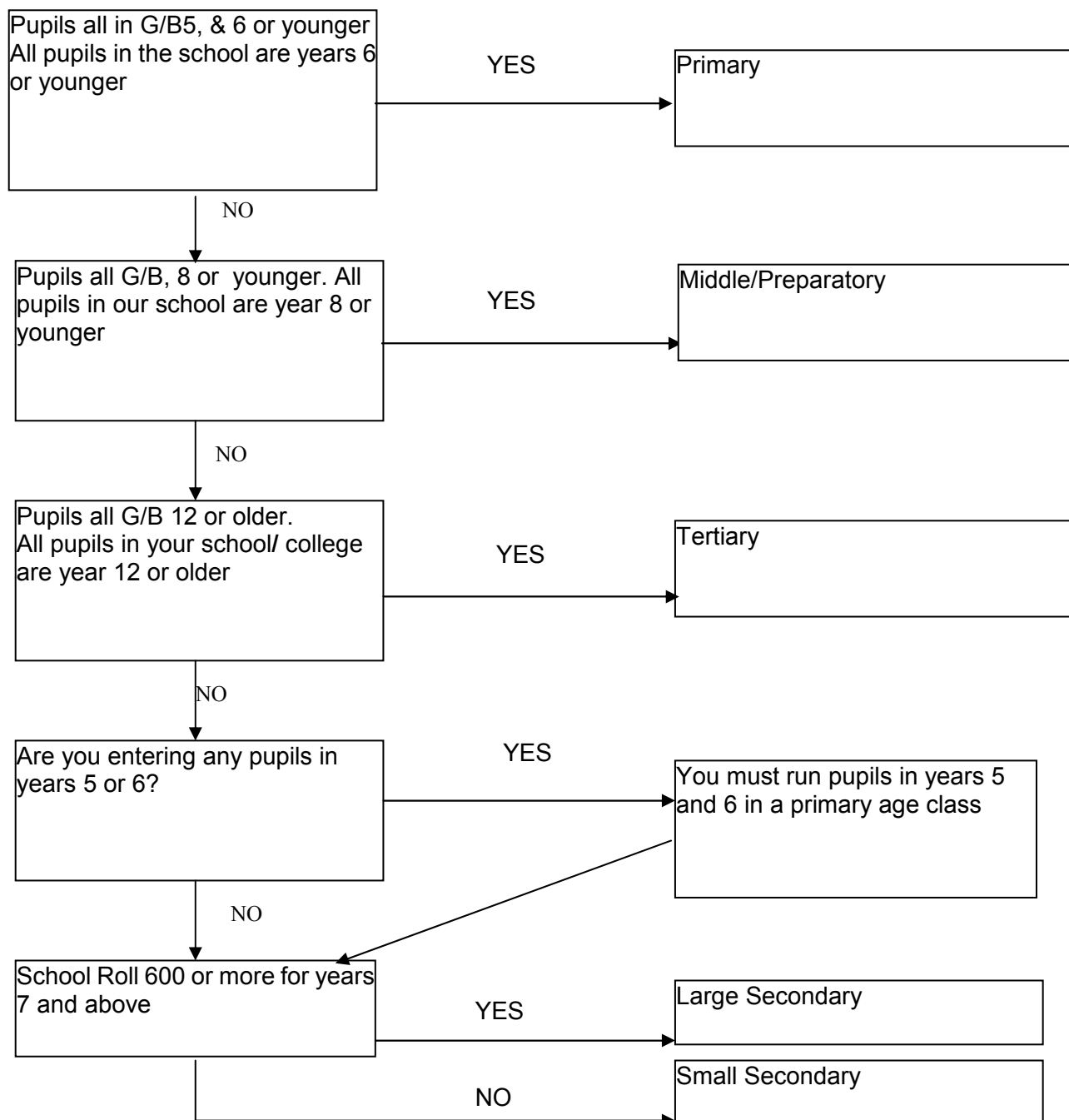

Where a School or College does not conform to the guide above, then the school should enter the "Whole School Team" competition in a category appropriate to the general classification of the school, and in the spirit of the competition.

In the event of any uncertainty as to which "Whole School Team" category to enter, please contact the Organiser, who will attempt to resolve the matter. If a school and the organiser cannot agree on the correct category to enter, then the matter will be referred to the British Schools Orienteering Association whose decision is final.

NB A school may only enter TWO "Whole School Team" Categories if they have pupils in years 5 or 6 AND years 9 or above.