

Newstrack

JUNE '86

YELLOW COURSE 1.8 Km 20m PR SEASTON 117



Groes y Forwyn

Scale 1:15000

Contours 10m

Legend

Special symbols:

- Difficult stile
- Scree (dangerous)
- Earthbank
- Platform
- Open
 - fields
 - pasture or cleared
 - walk or light
- Young trees (walk)
- Forest — walk
- Dense brambles or bracken
- OUT OF SOUNDS

All other symbols are I.O.F.
Power lines are not marked

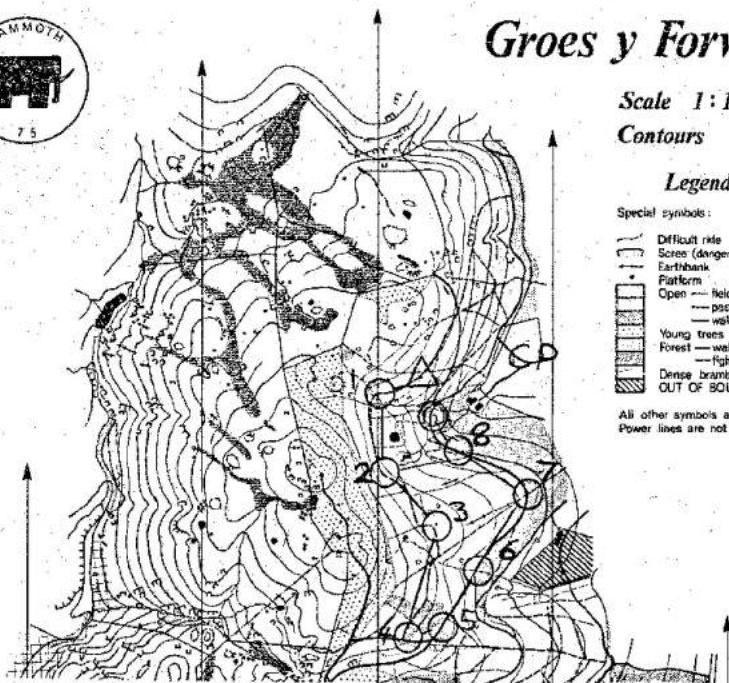

DERWENT VALLEY ORIENTEERS

AFFILIATED TO THE BRITISH ORIENTEERING FEDERATION



DVO OFFICIALS

CHAIRMAN DAVE BRODIE, The Boat House, Golden Valley,
Riddings tel Leabrooks 605870

SECRETARY IAN WHITEHEAD, 11 Bowler Drive, Kilburn. tel Derby
780177

TREASURER IAN NICKLIN, 82 Farnworth Road, Mickleover, Derby
tel Derby 51177

NEWSLETTER EDITOR JO THORNLEY, 40 Jackson Rd., Matlock, tel
Matlock 55589

EDITORIAL

I've had a fantastic response to my request for contributions.
Many thanks to all those who responded, I just hope I can fit
them all in.

Our last CompassSport Cup match against South Yorkshire was a
very close thing (see report later) Congrats to all counters.
All the National Events are now over till the autumn, and I've
had another bad British, although the moving control was not
my fault. We have the Mammoth and White Rose weekends to look
forward to in the summer and of course the Manchester
Challenge on July 5th. Many of the legs on the latter are
longer and steeper than given in the details. I just hope the
weather is better than it was on the day I went to survey my
leg (and failed). Thanks again to Lynette Gilligan for typing
most of the newsletter.

Club Competition

This month's competition is for 10's and under. Please
colour and illustrate Chris Gilligan's drawing. Send to me by
end of July.

April Competition Results

There was a good response to the planning competition. The
main criticism of all courses was that legs were too long and
control sites too obscure. Caroline thought that Paul
Seaston's course was the best so he wins this month's Mars
Bar. O.K. Paul? Maps will be returned to entrants with
comments in due course.

Club News

The club's A.G.M will be held on Wednesday 24th September at Steve and Judy Buckley's house, 253 Duffield Road, Allestree, Derby at 8.0 p.m. All members welcome. If you have items for the agenda please inform the Minutes Secretary, Andy Thomson, phone Ripley 47781.

The next two business meetings will be held on Wednesday 3rd Sept and Wednesday 1st October at Debbie and Roger Wilkinson's, 20 Castle Hill, Duffield at 8.0 p.m. Meetings are open to all members and are preceded by a run at 7.0 p.m. (These business meeting can be quite entertaining. At the one held in April our distinguished chairman posed this intriguing question: "Do we seriously want to look into toilet tents?")

1987 Fixtures

Planners, organisers and controllers are sought for next year. Vacancies are as shown. If you are interested in doing or sharing one of the jobs please contact Dave Brodie.

18th Jan Matlock Forest West, Score or novelty Event
Controller Jo Thornley
Planner Jenny Tennant
Organiser ?????

15th Feb Robin Wood Open Event
Controller Dave Brodie
Planner Mike Jubb
Organiser Mike Godfree

22nd March Rough Pitty Side Open Event
Controller Roger Wilkinson
Planner ?????
Organiser ?????

12th April Longshaw and Hay Wood BADGE EVENT
Controller ?????
Planner John Hurley
Organiser urgently sought

10th May Shining Cliff Open event
Controller Dave Nevell
Planners Debbie and Zoe Wilkinson
Organiser ?????

7th June Hardwick Hall Relays
Controller ?????
Planner ?????
Organiser Graham Johnson

Club Champs May 16th

Comments from the Organiser, Planner and Handicapper:

Firstly, I must say I was hugely disappointed by the number of bribes I received. I only undertook the job with these in mind and none materialised.

Secondly I'd like to thank Paul Seaston and John Hurley for their help before and on the day, as well as all the others who helped with the start and finish.

Handicapping is an art form. However, one of my first considerations was to make sure that no one finished before the last starter went off. Also, with an evening event in mind the start times have to be restricted due to it getting dark, (and I didn't fancy night 0 round the crags of Shining Cliff). This all meant that some of the slower long course runners were a little behind the winners. Sorry about this. Anyway I hope you all enjoyed your run in the early evening sunshine (arranged, of course) and it only remains for me to congratulate this year's club champion, Roger Wilkinsonand wish him luck organising next year's event!!

Mike Gardner

| | Start Time | Finish Time | Actual Time | Position on course. |
|------------------|------------|-------------|-------------|---------------------|
| 1. R. Wilkinson | 6 58 30 | 7 45 57 | 47 29 | L2. |
| 2. K. Buckley | 7 25 00 | 7 47 05 | 22 05 | S1 |
| 3. E. Thomas | 7 20 00 | 7 47 13 | 27 13 | S4 |
| 4. D. Nevell | 7 02 00 | 7 49 26 | 47 26 | L1 |
| 5. D. Owen | 7 01 00 | 7 49 37 | 48 37 | M2 |
| 6. S. Kimberley | 6 58 00 | 7 49 41 | 51 41 | L3 |
| 7. J. Seaston | 6 54 30 | 7 49 57 | 55 27 | L7 |
| 8. Z. Wilkinson | 7 00 00 | 7 49 57 | 49 57 | M3 |
| 9. A. Thomson | 6 57 30 | 7 50 01 | 52 31 | L5. |
| 10. D. Brodie | 6 56 00 | 7 50 07 | 54 07 | L6 |
| 11. M. Toplis | 7 02 00 | 7 50 12 | 48 12 | M1 |
| 12. M. Godfree | 6 54 30 | 7 50 49 | 56 19 | M4 |
| 13. H. Dickinson | 7 28 00 | 7 51 14 | 23 14 | S2 |
| 14. T. Wilkinson | 7 23 30 | 7 51 21 | 27 51 | S5 |
| 15. S. Buckley | 6 59 00 | 7 51 27 | 52 27 | L4 |
| 16. I. Whitehead | 6 53 00 | 7 51 47 | 58 47 | L9 |

| | | | | | |
|-----|--------------|-----------|-----------|--------|-----|
| 17. | A. Thornley | 7. 27. 00 | 7. 51. 51 | 24. 51 | S3 |
| 18. | R. Atkin | 6. 43. 00 | 7. 52. 47 | 69. 47 | L16 |
| 19. | D. Brown | 6. 46. 30 | 7. 52. 55 | 66. 25 | L13 |
| 20. | B. Bibby | 6. 49. 00 | 7. 53. 05 | 64. 05 | L11 |
| 21. | W. Woodward | 6. 52. 00 | 7. 53. 06 | 61. 06 | M8 |
| 22. | J. Thornley | 6. 47. 00 | 7. 53. 22 | 66. 22 | L12 |
| 23. | I. Gregory | 6. 41. 00 | 7. 53. 32 | 72. 32 | L17 |
| 24. | J. Buckley | 6. 46. 00 | 7. 54. 10 | 68. 10 | L15 |
| 25. | J. Hopper | 6. 54. 00 | 7. 54. 58 | 60. 58 | L10 |
| 26. | H. Finlayson | 6. 55. 00 | 7. 55. 00 | 60. 00 | M5 |
| 27. | J. Hurley | 6. 57. 00 | 7. 55. 27 | 58. 27 | L8 |
| 28. | D. Clough | 6. 56. 00 | 7. 56. 10 | 60. 10 | M6 |
| 29. | B. Hemsworth | 6. 50. 00 | 7. 56. 40 | 66. 40 | L14 |
| 30. | A. Gardner | 6. 59. 00 | 7. 59. 47 | 60. 47 | M7 |

| | | | | | |
|-----|--------------|-----------|-----------|---------|------|
| 31. | J. Birkin | 6. 40. 00 | 8. 00. 10 | 80. 10 | L 21 |
| 32. | L. Dickinson | 6. 54. 00 | 8. 00. 31 | 66. 31 | M 9 |
| 33. | S. Davis | 6. 45. 00 | 8. 01. 03 | 76. 03 | L 19 |
| 34. | C. MacDonald | 6. 47. 30 | 8. 01. 54 | 74. 24 | L 18 |
| 35. | P. Knowles | 6. 57. 00 | 8. 04. 12 | 67. 12 | M10 |
| 36. | K. Tyler | 6. 56. 30 | 8. 04. 58 | 62. 28 | M11 |
| 37. | D. Wilkinon | 6. 42. 30 | 8. 05. 26 | 82. 56 | L 22 |
| 38. | B. Gibbs | 6. 57. 30 | 8. 06. 25 | 68. 55 | M12 |
| 39. | M. Jubb | 6. 52. 00 | 8. 10. 26 | 78. 26 | L 20 |
| 40. | S. Kalaker | 6. 47. 00 | 8. 10. 19 | 83. 49 | L 23 |
| 41. | C. Hemsworth | 7. 22. 00 | 8. 11. 35 | 49. 35 | S 6 |
| 42. | G. Johnson | 6. 51. 00 | 8. 22. 55 | 91. 55 | L 24 |
| 43. | A. Shaw | 6. 42. 00 | 8. 26. 25 | 104. 25 | L 25 |
| 44. | M. Hemsworth | 6. 35. 00 | 8. 27. 40 | 112. 40 | L 26 |
| 45. | F. Mason | 6. 39. 00 | 8. 40. 57 | 121. 57 | L 27 |

New Members

Welcome to the following new members:

Mr & Mrs J.M. Corker, The Old Farmhouse, Cavendish Road,
Matlock Tel. 57172

Simon Gibbs, 158 Cavendish Road, Matlock Tel. 55692

Ann Brooks, 49 St Thomas Close, Derbyshire DE5 5PD. Tel
0773 873823

L Glossop,
39 Harehill Road, Grangewood Farm Estate, Chesterfield. S40
2NG. Tel Chesterfield 204046

Jane Hipperson or Rosemary Willis,
Royal School for the Deaf, Ashbourne Road, Derby. Derby
362512

Keith Machin, 22 The Square, Cutthorpe, Chesterfield S42 7AQ
Tel Chesterfield 36935

Carol Marvin, 35 Nottingham Road, Borrowash, Derby DE7 3FL

Paul Stone, 15 Buckingham Close, Swanwick, Derbyshire DE5 1EB
Tel 0773 608112

The following new members are also full members of BOF:

David Clough, The Croft, Park Street, Alfreton, Derbyshire.
DE5 7JE TEL 833059

Brian, Barbara, Martin, Simon, and Catherine Hemsworth, 53
Chaddesden Park Road, Derby DE2 6HE Derby 672943

Jonathan and Gillian Hicks, Barncroft, Church Street, Baslow,
Bakewell, Derbyshire. Tel 024688 3402

Andrew Hind, 78 Ferry Street, Stapenhill, Burton upon Trent,
Staffs. Tel 0283 33016

Please note change of address:-

Steve Kalaher, 27 Renals Street, Derby. DE3 6SJ Tel 0332
368585

LETTERS TO THE EDITOR

I have had a response from Ian Whitehead to Dave Walker's letter

Dear Ed.,

I take Dave Walker's point and totally agree with his comments and sentiments. However a word of explanation. I had several medals left over on the day, and I thought the best thing to do was present them to those team leaders who had put that little bit extra into running the event. I still have about 30 unclaimed medals. Shall I draw lots for presentation to all the other helpers?

Ian Whitehead

EVENT REPORTS

NOC Relays 11th May

It rained and it rained. The NOC Relays took place on a new area: Welbeck College. It was a mixture of parkland and patches of woodland. A number of interesting features were on the map, uncovered tunnels, all the various obstacles on the assault course, and numerous buildings. Unfortunately there are no maps available to consult, this is due to the control cards being part of the map and handed in at the finish.

"Handed in" may not be the most appropriate word. There were 10 legs on the long relay ranging from 1.1km to 2.7km in length. There was also a master-map system. As there were 10 different legs this would not have been too much of a problem, but, as mentioned earlier, it rained. Having to keep ten maps dry was bad enough before the start, but trying to draw up the master maps soon meant shouts of "Anyone got another pen?" and "It's easier to put a hole in the paper" resounding from the direction of the master maps. To make matters worse the map itself had the control card at the bottom of it and trying to punch the map and keep it dry became an exercise in itself. Eventually the maps began to disintegrate and most courses became a map memory exercise. I don't know why but the control descriptions seemed better equipped to deal with the rain.

My abiding memory is running across an area of open as the map fell into 4 bits. A bundle of papeai mashai (the linguists among us would spell it papier mache, Ed.) was handed in at the finish. God knows how they did the results. This type of relay can be great fun in the dry or even in the wet if you can transpaseal your card and have pre-marked maps. So please let's have pre-marked maps next time.

Mike Gardner

Cromford Moor 18th May

'HOW NOT TO DO AN ORANGE COURSE'

After four events (one white and three yellow) with three certificate times behind me I thought I was improving so I decided to do an orange course. At Cromford Moor it was a 2.6 km course with only 30 m climb.

I started off and drew my controls, climbed the stile then had to go back to mark where the start was. Having worked out the way to go I then went down the wrong path and in front of me, where my control (H8) should be, was (Y2)! Oh dear! Back up to the first path leading off I went thinking I had missing something and up this path I eventually found my number 4 (H9).

Perhaps it would be better to work my way round to No 3 then 2 and end up at 1. It did not work out - I found 2 and 1 but 3 had gone. Eventually I found where it should be and fought my way in to the control.

Now for No 5. Surely my luck will change! But I got to the end of the path and instead of turning East I turned West (idiot). By taking different paths I got back to No 2 I was exhausted but I pressed on regardless and eventually found No 5 No 6 was easy - I just followed the path till I reached the knoll.

I ran past No 7 and 8 and had to backtrack. Then I found No 7 hidden behind a hill and No 8 on a steep slope in a kind of valley. To reach No 9 I had to pass the finish and plod up a ride. Then I could go back to the finish.

The whole course was caked in mud and so was I and the controls were hidden so well it took me 15 mins. to find each one. I straggled in after taking about 2 hours but at least I found them all and finished. Hurrah!

Yvonne Mason (aged 14)

(The typist has every sympathy with Yvonne, also having completed the Orange course with considerable difficulty and having failed to get a certificate time by 32 secs. Madam Editor/Controller is this my reward for slaving over a hot word processor??

In fact, it was not my day and may I issue an apology to my son Robert for sending him off in the wrong direction!)

Other opinions engendered by Cromford Moor.

Comment from Roger - father of Cromford (Shirley some mistake) Moor: "I think Cromford Moor should be renamed Less on account of the recommended lengths of the Courses at future events."

Comment from South African rebel "The white bits are nasty".

MANCHESTER CHALLENGE RELAY

TEAM DETAILS

Team details for this relay are given below. Most of the team members have checked their route and the times are based on their estimates.

To avoid having to wait around for runners on the day Winifred Woodward has kindly agreed to provide a telephone service to monitor teams progress until she and Bill have to depart from Winster to run leg 18 for the B team. Would all runners phone Winifred as soon as possible after finishing their leg so later runners can check on their own anticipated start times.

WINIFRED WOODWARD WINSTER (0629) 88 323

MDOC inform me that there are currently eight teams entered for the relay viz MDOC, DEE, WCH, Peristone FPR, NOCx2, DVOx2.

There will be a barbeque in Lyme Park following the event with MDOC providing the cooking facilities. I will bring the DVO tent if you will bring yourselves and food and drink.

Please let me know as soon as possible if any of these details are incorrect so that amendments can be made and reserves called upon. Tel. DERBY (0332) 552664

| LEG | TEAM A | DEPART | TEAM B | DEPART |
|-----|---------------------|--------|------------------|--------|
| 1 | Doug Dickinson Jnr. | 07:00 | John Birkin | 07:00 |
| 2 | Doug Dickinson Snr. | 07:37 | Lara Dickinson | 07:45 |
| 3 | Rob Newton | 08:19 | Ian Gregory | 08:25 |
| 4 | Andy Thompson | 09:09 | Malcolm Bridges | 09:15 |
| 5 | Roy Mason | 09:52 | Dave Brown | 10:05 |
| 6 | Paul Armstrong | 10:40 | Andy Clayton | 10:43 |
| 7 | Roz Clayton | 11:35 | Angela Gardener | 11:43 |
| 8 | Steve Kalahar | 12:05 | Bob Day | 12:23 |
| 9 | Dave Walker | 12:50 | Graham Johnson | 13:08 |
| 10 | Judy Buckley | 13:28 | Val Johnson | 13:43 |
| 11 | Tony Thornley | 13:56 | Tony Berwick | 14:13 |
| 12 | John Hopper | 14:21 | Alastair Buckley | 14:47 |
| 13 | Paul Knowles | 14:56 | Steve Davis | 15:30 |
| 14 | Kim Buckley | 15:31 | Andrew Thornley | 16:10 |
| 15 | Steve Buckley | 16:01 | Barry Bibby | 16:40 |
| 16 | Tony Thornley | 16:23 | Rob Atkin | 17:04 |
| 17 | Brian Gibbs | 17:13 | Paul Seaston | 17:59 |
| 18 | Jo Thornley | 17:53 | Bill Woodward | 18:34 |
| 19 | David Godfree | 18:38 | Jenny Tennant | 19:39 |
| 20 | Steve Buckley | 19:10 | Mike Hawkins | 20:29 |
| | E.T.A. | 19:53 | E.T.A. | 21:14 |

Don't forget to phone Winifred on WINSTER (0629) 88 323

MEMBERSHIP LIST

S - Senior F - Family J - Junior G - Group

| | | | | |
|---|--|---|-----------|--------|
| G | 157th Scout Group | c/o A M Bond, 17 Abbeyhill Road, Allestree, Derby | 0332 | 550991 |
| F | Armistead, J | 8 Wolds Rise, Matlock. | Mat. | 4947 |
| S | Armstrong, Paul | 3 Pine Croft, Ashbourne | 0335 | 44029 |
| S | Atkin, Robert | The Old Bakehouse, 2 Cobden Road, Matlock. | Mat. | 57495 |
| J | Baker, Joanna | 74 Old Road, Bramton, Chesterfield | C/field | 209990 |
| | Beattie, A A | 1 Brook Close, Hatton, Derbyshire. | | |
| S | Berwick, Tony | 7 Ladycroft Paddock, Allestree. | 0332 | 558998 |
| S | Berwick, Peter | " | " | " |
| F | Bibby, Brenda & Barry | 24 North End, Wirksworth | Wirks. | 3757 |
| | Bingham, D | Meadow Lodge, Hatton Fields, Hilton, Derbys. DE4 5GQ | | |
| S | Birkin, John | 1 Middleton Ave, Crosshill, Codnor | 062992 | 49167 |
| S | Boyes, Adrian | 28 Beech Drive, Wyaston Green, Ashbourne | Ashbourne | 44996 |
| F | Bradbury | Holtwood Cottage, Lea, Matlock | | |
| F | Bridges, Malcolm | 22 Clifton Drive, Mickleover | 0564 | 517659 |
| S | Brodie, Dave | The Boat House, Golden Valley, Riddings, DE55 4ES | 0773 | 605870 |
| F | Brown, Dave, Jenny, Katy & Vanessa | 2 Hayfield Close, Wingerworth, Chesterfield | C/field | 203731 |
| F | Buckley, Steve, Judy, Alistair and Kim | 253, Duffield Road, Allestree | Derby | 552664 |
| | Chambers, P | Mayfield House, Lucas Lane, Hilton | | |
| F | Clarke, Stephen | Balgray, Coombes Road, Bakewell | B/well | 3872 |
| F | Clayton, Andy & Roz | Rondane, Manor Road, South Wingfield | 0773 | 836687 |
| S | Collett, George | 169 Ashgate Road, Chesterfield | C/field | 74844 |
| S | Cox, Peter | 76 King Street, Burton on Trent | 0283 | 41053 |
| | | Staffs DE14 3AF | | |
| S | Crook, A J | 30 Rosecroft Gardens, Swadlincote, Burton on Trent, Staffs DE11 9AF | 0872 | 74312 |
| F | Crouch, Bob, Hilary, James and Nancy | Pen Craig, Aston Lane, Oaker, Matlock | Mat. | 732628 |
| S | Cuniffe, John | 20 Mayfield Road, Chaddesden | Derby | 663933 |
| F | Davis, Steve & Janet | 33 Dunoon Close, Sinfyn, Derby | Derby | 764096 |
| F | Day, Bob & Janet | 21, Meadow Head Ave., Sheffield | Shef. | 745600 |
| S | Dean, Phil | 24 Mill Street, Belper | 0773 | 826689 |
| J | Dickie, R C | 18 Church Lane, Darley Abbey, | 0332 | 557274 |
| F | Dickinson, Doug | 61 Cordwell Close, Castle Donnington | | |
| J | Dickinson, Dougie | 61 Arran Close, Sinfyn Moor, DE2 9PL | 0332 | 772358 |
| F | Dingley, Janet | 92 Scalpeliffe Road, Burton on Trent, Staffs | 0283 | 32522 |
| F | Drew, Martin | 64 Brisbane Road, Mickleover | 0332 | 514582 |
| S | Ebbs, D A | 9 Nan Gells Hill, Bolehill, Wirksworth | 0629 | 823714 |
| S | Farnworth, Steve | 28, Gisbourne Close, Mickleover | 0332 | 513882 |
| S | Finlayson, H M | 7 High Tor Road, Matlock | | |
| J | Finlayson, I | " | | |
| J | Finlayson, M L | " | | |
| S | Forrest, Neil | 1 Kirby Lane, Darley Bridge, Matlock | Mat. | 733604 |

| | | | |
|---------------------------|---|---|----------------------|
| S | Gardner, Mike | 5 Fairway Crescent, Allestree. | Derby 5521 7 |
| S | Gardner, Angela | 94 MONTPELIER RD DUNKIAK NOTTINGHAM | Nottinham 781778 |
| F | Gates | 23 Manchester Road, Buxton. | BUXTON 4587 |
| | George, Lucy | Marsh House, Pinkers Lane, Strumpshaw, Norwich, Norfolk. | |
| F | Gibbs, Brian, R & J | 25 Lansdown Ave., Newbold, Chesterfield | 0246 75206 |
| J | Gillibrand, Jane | 63 Bank View Road, Derby | Derby 32767 |
| F | Gilligan, Nigel, Chris, Robert & Lynette | Rock Cottage, St Johns Road Matlock | Mat. 56347 |
| <i>both is topher</i> | F Goufree, Michael, David | 26 Rangemore Close, Mickleover | |
| J | Gregory, I | 68, Devonshire Drive, Mickleover | Derby 515231 |
| J | Griffiths, Kathryn | 2 Chase Road, Ambergate | A/gate 3152 |
| S | Harris, S M | 22 Balmoak Lane, Tupton, C/field | C/field 74921 |
| F | Hawkins, Andy, G & P | 11 Oakwell Drive, Ilkeston | 0602 326323 |
| S | Hawkins, Michael | 127 Dale Road, Spondon, Derby | Derby 675190 |
| F | Hopper, John, Joy, Jennifer, David & Emily | 43 Park Way, Chellaston, Derby | Derby 703830 |
| S | Hurley, John | Flat 6, Darley Park House, New Rd., Darley Abbey, Derby. | D/by 553561 |
| F | Jarvis, Daryl | 48, Linden Ave., Clay Cross. | C/field 864425 |
| S | Johnson, Chris | 34 Green Lane, Ockbrook, Derby | DERBY 665744 |
| F | Johnson, Graham, Val Ruth, Hilary & Kate | 12 Chevin Road, Belper | Belper 4754 |
| J | Jubb, Mike | 30 Portreath Drive, Allestree | Derby 550828 |
| S | Kalahar, Stephen | 27 Renals Street, Derby | Derby 368535 |
| S | Kempson, Alison | 40 Lindis Road, Boston, Lincs. | 0205 62095 |
| S | Kimberley, Steve | 18 Broom Drive, Grassmoor, Chesterfield | 851446 |
| <i>nicia anda</i> | F Macdonald, Colin, Laura | 3 Dale View, Monyash, Bakewell | 0629 813472 |
| S | McKindley, K Marvin, Carol | 10 Blackthorn Close, Oakwood, Derby | 0332 833922 |
| F | Mason, Roy and Pam | 35 Nottingham Road, Borrowwash, Derby | Derby 676913 |
| F | Mason, Francis | Moot Hall, Lea, Matlock | 0629 34 542 |
| J | Mason, Yvonne | The Cottage, West Bank, Winster | " 88 738 |
| J | Mc Camley, Iain | 69 Barker Lane, Bramton, Chesterfield | C/field 70783 |
| S | Meadows, Christopher | 48 Stanage Green, Mickleover | 0332 514922 |
| | Miller, Andy | 13 The Lilypool, Melbourne, Derby | Mel 3926 |
| S | Nevell, Dave | 6 Henry Avenue, Matlock | |
| S | Newton, Rob | 27 Renals Street, Derby. | Derby 368585 |
| F | Nicklin, Ian & Lindsay | 63 Derby Road, Melbourne, Derby | |
| F | O'Neill, Brendan | 82 Farnworth Road, Mickleover | Derby 511177 |
| | Norris, Elen | 570 Kedleston Road, Allestree | Derby 550608 |
| | | 3 Woodland Terrace, Ashford in the Water, Bakewell | Bakewell 3663 |
| S | Owen, David | 79 Hallam Way, West Hallam, Derby | |
| F | Parkman, W T | 68 Broadway, Duffield | Derby 840470 |
| J | Patton | | |
| F | Peach, Terry, Carol, Julie, Andrea & Mike | 2 Hamilton Close, Mickleover | Derby 5511722 |
| S | Pollard Christine | 39 The Green, Castle Donnington | |
| F | Pryor/Wragg, Alex & Jane | 23 Church Lane, Horsley Woodhouse, Derby. | Derby 880842 |
| J | Radford, Kellam | 2 Dungeley Hill, Nether Heage, Belper | 2975 |
| | Reeves, Alan | 49 Miriam Ave., Somersall, C/field | C/field |
| F | Richardson, Terry & Simon | 35 Torridon Close, Sinfin Moor | Derby 762448 |
| S | Rodgers, George | 95 Duke Street, Creswell, Worksop, Notts. | |
| J | Ryan, Paul | 6 Oakwood Park, Oakwood, Derby | Derby 6655377 |

| | | | |
|---|---|--|--------------|
| F | Seaston, Tony, Marian, Paul & John | 28 Rangemoor Close, Mickleover. | Derby 514000 |
| S | Sharp, C | 37, Portland Close, Mickleover. | Derby 511506 |
| F | Shaw, Alan | 26 West Bank Close, Coal Aston, Sheffield, S. Yorks | 0246 416614 |
| F | Shepherd, Andy & Jeanette | 5 The Poplars, Park Lane, Allestree | Derby 552253 |
| S | Shooter, Robert | 52 South Avenue, Spondon, Derby | Derby 661525 |
| J | Sircon, James | 29 West Avenue, Derby | Derby 361237 |
| | Speed, A | 14 Field Close, Hilton, Derbys | |
| | Speed, D | 63 Field Close, Hilton, Derbys | |
| S | Tatam, Christopher | 2 Hillcrest, Park Royal, Tutbury Staffs. | 0283 815064 |
| S | Tennant, Jenny | 17 Blue Mountains, Duffield | Derby 840590 |
| J | Thomas, Martin | 26 Jackson Road, Matlock | Matlock 4656 |
| J | Thomas, Edward | " | " |
| F | Thomson, Andy, Sally, Heather and Graham | 27 Tavistock Avenue, Ripley | 0773 47781 |
| F | Thornley, Tony, Jo, Andrew & Caroline | 40 Jackson Road, Matlock | Mat. 55589 |
| F | Toplis, Mike & Ann | 117 Hallam Way, West Hallam | 0602 309076 |
| | Tresidder, Rob | 61 West End Wirksworth | |
| S | Tyler, K R | Lincoln Hall (SCR) University of Nottinham, Notts. | 0602 506101 |
| G | Viking Venture Scouts | C/O 3 Hollies Road, Allestree | Derby 559745 |
| F | Walker, Dave, Maureen Stuart & Graham | 6 Malin Close, Alvaston | Derby 74003 |
| S | Walker, S I | " | " |
| F | Whitehead, Ian, Kathy & Emma | 11 Bowler Drive, Kilburn, Derby | Derby 780177 |
| F | Wilkinson, Roger, Debbie Zoe & Tessa | 20 Castle Hill, Duffield | Derby 840712 |
| S | Wilson, S F | 1 Gwenbrook Avenue, Beeston, Notts | 0602 228982 |
| J | Winter, Colin | 7 The Poplars, Allestree | Derby 553464 |
| S | Wood, Judy | The Croft, Chapel Lane, Holloway, Near Matlock | Dethick 693 |
| F | Woodward, Bill & Winifred | Old Stones, Well Street, Elton Matlock | 0629 88 323 |
| S | Wybrow, Graham | Ellesmere Close, 13 Richmond Road St Annes, Lancs | |

ALL ADDRESSES ARE IN DERBYSHIRE UNLESS OTHERWISE STATED

Mountaineering today! at Cromford. Now we know the reason for Chris Bonington's association with BOF.

Classified Adverts.

Ropes, Crampons, abseiling equipment for sale. Ideally suited to person wishing to compete at Cromford. £9,000 ono.

Lost at Cromford. One mind - previously in good working order.

Union Comment. Everyone should retire at 60.

Seriously though, I quite enjoyed it.

CLAPTRAP

(whose initials are concealed within - unlike Andromeda Marsh who will give no clue to his/her identity)

**The Forest of Dean Triple 'O' 3-5 May

Day 1 National Event V 'The Double Gloucester'

This was held at Staple Edge, a quite hilly area with plenty of fight. The courses were physically tough but this did not prevent three DVD women, Jo Thornley (W35), Roz Clayton (W21E) and Kim Buckley (W10) from scoring victories. Roger Wilkinson (M40) was second on his course.

Day 2 The British Relays

Crabtree Hill was littered with felled trees and thick brushings, making running difficult in places. However, the worst enemy of the orienteer was the weather, with it raining particularly hard on the early starters.

The M35 trio of Steve Buckley, Roger Wilkinson and Tony Thornley proved unbeatable, and their wives, Judy, Deborah and Jo were second on the W35 course. The DVD team in the women's open came 7th, an excellent result considering that it consisted of only one W21, Roz Clayton, with support from Jenny Tennant (W55) and Zoe Wilkinson (W13). The competition between the three DVD teams in the men's open was fierce, with each team finishing one of the legs in the lead, but they eventually sorted themselves out to finish in their predicted order.

The W13 team of Kim Buckley, Tessa Wilkinson and Heidi Dickinson, the DVD Chicks were 6th and the M13 team of Alistair Buckley, Simon Richardson and Andrew Thornley came 9th. A good performance by these youngsters since most were running up a class or two.

Day 3 The Bristol Chase

This was a chasing start event at Crabtree Hill, based on the results of the National Event. Much more of the area was used

than on the previous day and I noticed that people were being more careful with regard to some of the complex contour features that had upset many relay hopefuls. The weather was much kinder than it had been for the relays. The full results from this event are not known at the time of writing, however, there were several DVO members in the top ten on the M21B course.

Steve Kalaher

Delamere Long-0 27th April

SUN AND FUN!

Deeside played host to a long-0 and open event based in Delamere Forest, Cheshire on what was (then) the hottest day of '86.

The long-0 was highly successful with nearly a hundred entries. There were three courses, 31 Km, 20 Km, and 10 Km. Dave (I can take the pain) Nevell came highly placed on the 31 Km course, despite injuring himself in the first of five forests. Dave was the only DVOer to do a long-0.

For us lesser mortals there were colour-coded courses. John Seaston achieved the highest position for a junior on the blue and won a trophy. He covered 6.8 in a measley 47 minutes! Big Brother, Paul, took a little longer than 47 mins and Mum had a good run on green.

The great weather was appreciated, but we forgot the sun cream!

Paul Seaston

Cromford Fun Fell Race 1985 5.5 Km (+180 metres)

Yes, the date above is right. These results follow in the tradition of fell races by being published one year late (see Dovedale Dash) or if you prefer I finally found the results one year after I'd lost them.

The route of the race was from Black Rocks Car Park up to the trig. point then along a path across the top of the area which led back to the incline at the lowest point of the area, then up to the finish back at the car park.

Only 24 people lined up at the start but it proved to be a very competitive race. The field sorted itself out fairly quickly with Dave Nevell in the lead before the trig. point with Tony Thornley, Mike Jubb and myself vying for second place. Surprisingly down the field at this stage were such DVO stalwarts as John Hurley and Roger Wilkinson.

From here on I can only report on the race for second place as I was unaware of what was happening behind me.

Dave Nevell went away quite early and from the trig. point onwards was never seriously challenged. In the meantime Mike

Jubb had sprinted to get into second place before the narrow sections along the forest paths. His downfall came though on the very narrow path down to the incline where being very cautious he slowed down quite considerably. Both Tony Thornley and myself were held up slightly as we struggled to get past him. At the incline, however, we had just got ahead and here Tony, having probably warmed up by now powered up the incline to get clear of Mike and myself. After a tussle between Mike and me up the incline I managed to get clear of him over the last fifty yards. For full results see below.

| | |
|---------------------|----------------------|
| 1 Dave Nevell | 21.50 |
| 2 Tony Thornley | 23.23 |
| 3 Steve Kimberley | 23.38 |
| 4 Mike Jubb | 23.47 |
| 5 John Hurley | 24.32 |
| 6 Dougie Dickinson | 24.50 |
| 7 Roger Wilkinson | 25.05 |
| 8 M Mackfall | 25.05 |
| 9 Brian Howitt | 25.42 |
| 10 Mike Gardener | 26.43 |
| 11 Graham Johnson | 26.58 |
| 12 Andy Clayton | 28.11 |
| 13 Steve Davis | 29.22 |
| 14 Barry Bibby | 29.26 |
| 15 Paul Seaston | 30.01 |
| 16 Terry Peach | 31.57 |
| 17 Jo Thornley | 33.26 (first female) |
| 18 Simon Richardson | 34.40 |
| 19 Terry Richardson | 34.42 |
| 20 Jackie Howell | 34.49 |
| 21 Simon Gibbs | 34.50 |
| 22 Debbie Wilkinson | 34.56 |
| 23 Tony Berwick | 36.24 |

It is rumoured that John Seaston also started but got lost somewhere on the course.

Congratulations to Dave Nevell and Jo Thornley and also belated thanks to Roz Clayton for putting on the event. I hope that it's not too long before we have another DVO fell race.

Steve Kimberley

Compassport Cup Round 3 *****

DVO re-inforced their reputation as giant-killers on June 8. Following on from our victory over AIRE (last year's winners) at Blidworth, we came up against probably the next strongest club in the Northern zone, South Yorkshire Orienteers. Well, if the AIRE match was a nail-biting finish, after the SYD contest we should all look like the Venus de Milo!

Many members, including myself I must confess, left early,

convinced that this was the end of the club's 1986 challenge; but we reckoned without Jenny Tennant who was a late starter on the Green. I must admit to a little gamesmanship here. Jenny is one of those eligible for two classes, Orange and Green, so we held her back to see where she was most likely to score highly, and she came in second on the Green, scoring 5 points. The youngsters on the Orange had run really well, so Jenny would probably have scored less on the Orange.

This was I think the best team effort so far. Every single counter was vital to the club because when the points were totalled, it was 63-63. The tie-breaker is number of class wins: 3 each. So it depended on class seconds: DVO 4, SYO 2. Phew!(as comic characters used to say)

The event was held at Hawksmoor, a small area of great technical difficulty. The Brown course had over 600m of climbing and for anyone with a fear of the brown squiggles it was a nightmare. While it may be unfair to single out any performance for special mention in this wonderful team effort, I feel that Mike Jubb (5 points on the Red which was in fact Green) and David Godfree (4 points on Orange) deserve a particular pat on the back, in view of their lesser wealth of experience in areas of such technical difficulty.

In this event, the important thing is to be at least 1 second faster than one of the opponents. Here we might mention Dave Nevell who was just ahead of Adrian Pickles, Steve Buckley, just ahead of Rik Plumb, and Jenny Tennant just ahead of both E. Shimmin and K. Foster.

It is believed that the regional final will be against Borderliners in September, and then it's the final later in the autumn, with the two most dangerous clubs, AIRE and SYO, already behind us. We must be odds-on favourite now.

Roger Wilkinson

Derwent Valley

South Yorkshire

Brown Course M21

| | | | |
|-------------------|-------|------------------|-------|
| 4 Dave Nevell | 72.08 | 6 Tim Tett | 61.24 |
| 2 Steve Kimberley | 79.43 | 5 Rob Pearson | 66.10 |
| 1 Ian Whitehead | 91.41 | 3 Adrian Pickles | 73.43 |

Brown Course M35, M19

| | | | |
|-----------------|-------|----------------|--------|
| 6 Tony Thornley | 74.44 | 4 Rik Plumb | 86.22 |
| 5 Steve Buckley | 85.44 | 2 Roger Senior | 91.42 |
| 3 Dave Brodie | 88.04 | 1 C. Green | 104.13 |

Blue Course M40, W21, M17

| | | | |
|----------------|-------|-------------------|-------|
| 6 R. Wilkinson | 64.07 | 5 Wendy Lightfoot | 66.59 |
| 2 D. Dickenson | 81.22 | 4 B. Stansfield | 67.11 |
| 1 B. Bibbie | 84.56 | 3 H. Marston | 68.52 |

Green Course M15, W35

| | | | | | |
|---|--------------|-------|---|--------------|-------|
| 5 | Mike Jubb | 37.15 | 6 | N. Marston | 36.31 |
| 4 | John Seaston | 37.22 | 3 | D.Stansfield | 39.17 |
| 1 | Jo Thornley | 50.33 | 2 | L. Desforges | 42.39 |

Green Course W15,W40,M50,M13?

| | | | | | |
|---|---------------|-------|---|------------|-------|
| 6 | Zoe Wilkinson | 45.50 | 4 | E. Shimmin | 60.55 |
| 5 | Jenny Tennant | 60.15 | 3 | K. Foster | 61.05 |
| 2 | Deb Wilkinson | 64.04 | 1 | Liz Pyrah | 67.26 |

Orange Course M11, W13

| | | | | | |
|---|---------------|-------|---|-----------------|-------|
| 5 | Ali Buckley | 25.58 | 6 | D. Marston | |
| 4 | David Godfree | 26.12 | 3 | Gill Wainwright | 28.58 |
| 1 | Kim Buckley | 31.29 | 2 | R. Marsh | 29.08 |

Small Areas Development Programme

At present DVO have about 16 areas which are suitable for open events and of these 6 are suitable for Badge Events. The club has a firm commitment to re-map these areas when necessary and continue to hold the popular open and badge events there. However there are a number of small areas within the county which seem to have orienteering potential, which we have not yet attempted to use. Your Friendly Fixtures sub-committee has recommended a development programme to seek access to and to map a few of these areas and use them for small events such as evening training and local weekend events with perhaps a limited number of colour-coded courses. To further this idea we need volunteers for two types of activity:

A. Feasibility

Is the area suitable for orienteering?
What are the boundaries?
Who are the landowners?
Will they give permission?
Where can cars be parked?

B. Mapping

We are not expecting maps up to Longshaw or Chatsworth standards for these areas. Simple black/white or black/brown/white may well be sufficient. The lack of previous O maps to provide a base map is a drawback, but in general the areas should be suitable for novice mappers. Advice will be readily available from the experienced mappers in the club.

I am going to co-ordinate this programme, so anyone who would like to tackle either activity, or both, should contact me. Already Bill Woodward is investigating Stanton Moor and Paul Seaston Harboro Rocks. Rob Newton has volunteered for an area

South of Derby. Other areas on my list are:
Walton Wood Chesterfield
Hardwik Wood, Chesterfield
ShIPLEY Park Heanor
Shirley Park Heanor
Elvaston Castle Derby

Further suggestions will be welcomed

John Hurley (Derby 553561)

Combined Harvester Relay 13th September

If you are mad and would like to run round Sutton Park in a rather foolish night relay consisting of 7 legs, contact Jo Thornley Matlock 55589. Day legs can be arranged by bribing the first night runners to get lost until dawn. Candidates to date for the sanatorium are J.T. (naturellement), Tony Berwick, Paul Seaston, Alistair Buckley, Steve Buckley, Mike Gardner, Ian Gregory, John Seaston, Paul Knowles, Jenny Tennant.

P.S. My husband is controlling this event so if anything goes wrong you can be assured that he will pay for it with a few sleepless nights.

FIXTURES *****

- 20th June
EM inter-club match, Drum Hill. Info from Andy Thomson Ripley 47781.
- 22nd June
EPOC Badge Event, Bingley St.Ives GR 092390.
B.Parkinson, 24 Sutton Dri., Cullingworth,
Bradford by 31.5.86. £2.00/£1.00.
- 2nd July
Winster Wakes Orienteering Event. contact Frank Mason on Winster 738
- 5th July
Dark Peak/Cheshire Relay
See details above.
- 2nd/3rd August
Welsh O'Ringen. Beddgelert (JK84 Day 1 area - rather nice).

16th-19th August

Mammoth Weekend. Haweswater area. Discounts for early entries. Frank Rose, 1 Birchvale Drive, Romiley, Stockport.

23rd-25th August

White Rose Weekend. Dalby Forest

7th September

DVO Whitesprings Event. Info from Steve Kimberley, Chesterfield 851446

5th October

DVO Drum Hill event. Info from Mike Jubb, 0332 550828.

8th/9th November

Midland Night Champs and Badge Event, Matlock Forest. Offers of help to Jo Thornley or Steve Kimberley

EOB entry on the day

Open event - a colour-coded event with entry on the day only
Badge event - Event which is part of National Badge Scheme, usually one has to enter in advance because pre-marked maps are provided.

Start-times are usually between 10.30 and 12.30 on Sundays.

Training:

1st and 3rd Weds in any month at Wilkinsons, Duffield, 7pm

2nd, 4th and 5th Weds at Buckleys, Allestree, 7pm

1st Mon at Thornleys, Matlock, 7pm new time

3rd Mon at Gilligans, Matlock, 7pm

STOP-PRESS

TECHNIQUE TRAINING LONGSHAW AND HAYWOOD

SAT. JUNE 21st 2.0pm Ring Jo Thornley

THE WHITE PEAK CHALLENGE WALK

How about a change from hard technical orienteering and dashing about in the woods and doing a course which equates roughly with an orange though a bit longer. Distance approx. 45 kms and ascent 1000 mts or in English 26 miles with 3,500 ft of climbing, checkpoints manned and a superb scenic route in the White Peak.

This is the White Peak Challenge walk being organised from Monyash Nr. Bakewell on 12th July. Starting and finishing in the village it covers a circular route of the hills and dales around the area. There are eight checkpoints to be visited and you can do it as fast or as slow as you wish though the object is to complete the route in 12 hours. The massed start is at 10am.

Trophies will be awarded to the first man and woman home and all finishers will receive a magnificent certificate. A trophy is also to be presented to the first scout/guide/youth club team of 2 to complete the course together. (Sorry there will be no ranking points awarded.)

Arranged as a fund raiser for the local Parish Church it is aimed at everybody over the age of 16, and hopefully will become an annual event. The route is excellent on green lanes and footpaths with lots of scope for route finding. It is an ideal opportunity to sample long distance walking or for the fitter a good day out on the hills amongst some beautiful scenery and with the added bonus on some long slow distance work. We hope to make it a good enjoyable day for all.

Entry forms and details from Mrs S Johnston, Lea Hurst, Monyash, Bakewell.
(s.a.e. please)

So put your shorts on and come and enjoy a good walk in the sun (guaranteed).

Any enquiries can ring me: COLIN MACDONALD

BAKEWELL 3472