

RIPLEY MAPRUN

scale 1:10000, contours 10m
500m

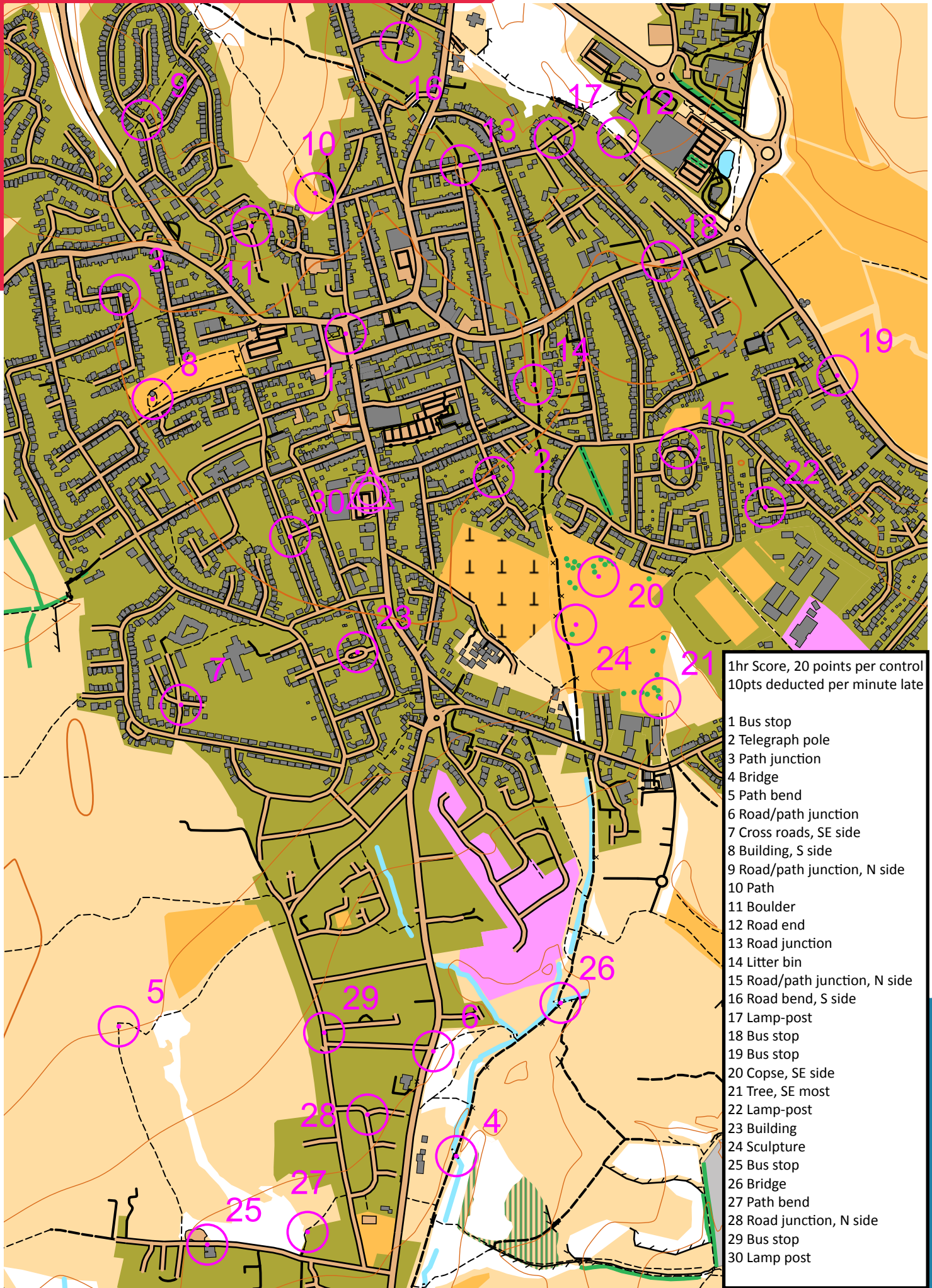

- 1hr Score, 20 points per control
10pts deducted per minute late
- 1 Bus stop
 - 2 Telegraph pole
 - 3 Path junction
 - 4 Bridge
 - 5 Path bend
 - 6 Road/path junction
 - 7 Cross roads, SE side
 - 8 Building, S side
 - 9 Road/path junction, N side
 - 10 Path
 - 11 Boulder
 - 12 Road end
 - 13 Road junction
 - 14 Litter bin
 - 15 Road/path junction, N side
 - 16 Road bend, S side
 - 17 Lamp-post
 - 18 Bus stop
 - 19 Bus stop
 - 20 Copse, SE side
 - 21 Tree, SE most
 - 22 Lamp-post
 - 23 Building
 - 24 Sculpture
 - 25 Bus stop
 - 26 Bridge
 - 27 Path bend
 - 28 Road junction, N side
 - 29 Bus stop
 - 30 Lamp post

Map data (c) OpenStreetMap, available under the Open Database Licence.
Contains OS data (c) Crown copyright & database right OS 2013-2017.
OOM created by Oliver O'Brien. Make your own: <http://oomap.co.uk/>